La Native

Anonymous

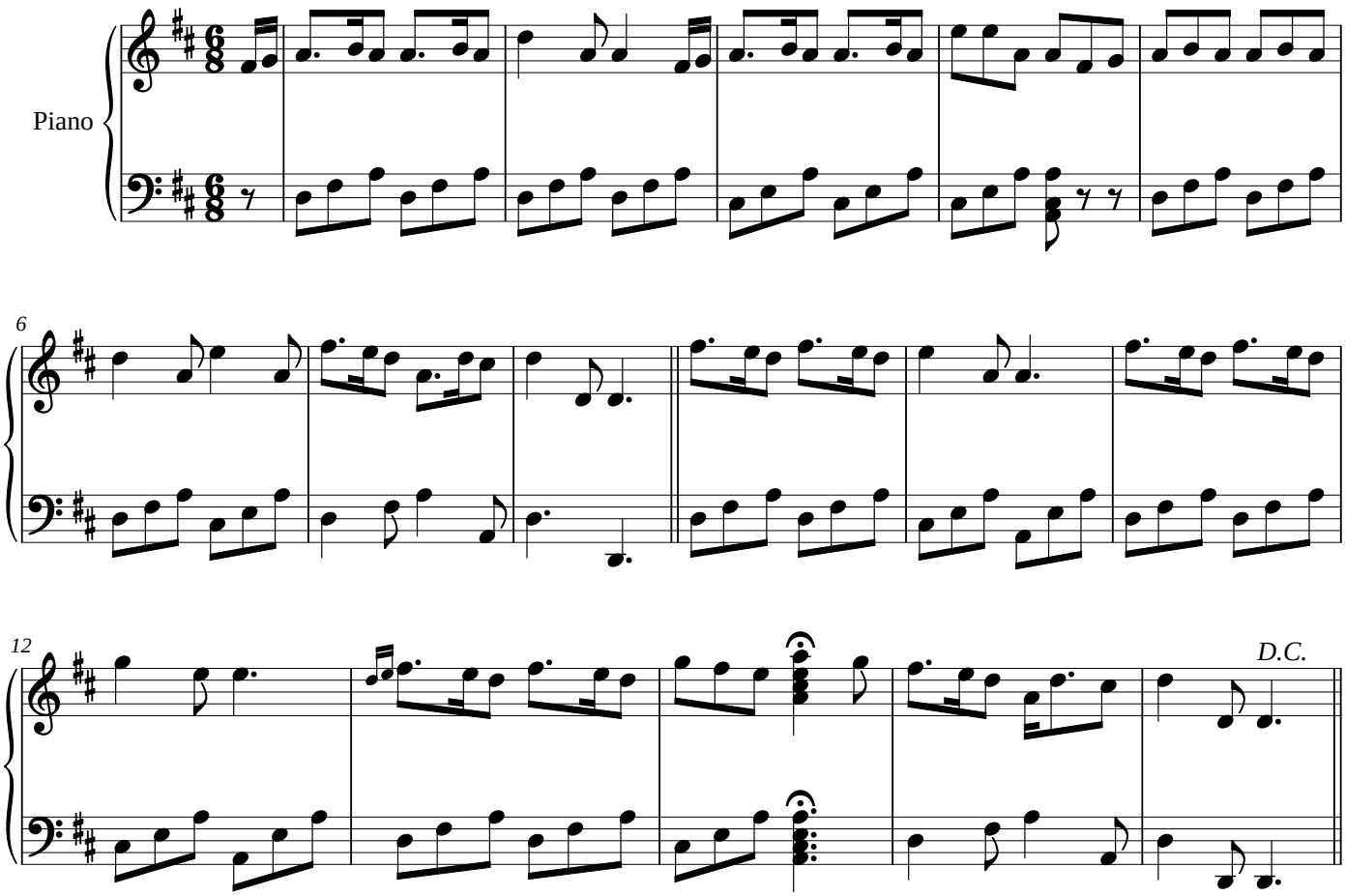

Noctave engraving and MusicXML: public domain, like the Mutopia Project source. Composition: Anonymous, public domain. Source: Mutopia Project Mutopia-2006/02/25-679, typeset by Martin Usher after Original Sheet Music, https://www.mutopiaproject.org/cgibin/piece-info.cgi?id=679. Converted from its LilyPond source and checked note by note by Noctave: https://noctavepiano.com/bibliotheque-libre/anonymous-la-native/