# Cello Suite No. 1, BWV 1007 · Prelude (for piano)

Johann Sebastian Bach (1685–1750) · Arrangement: Konstantina Chorianopoulou

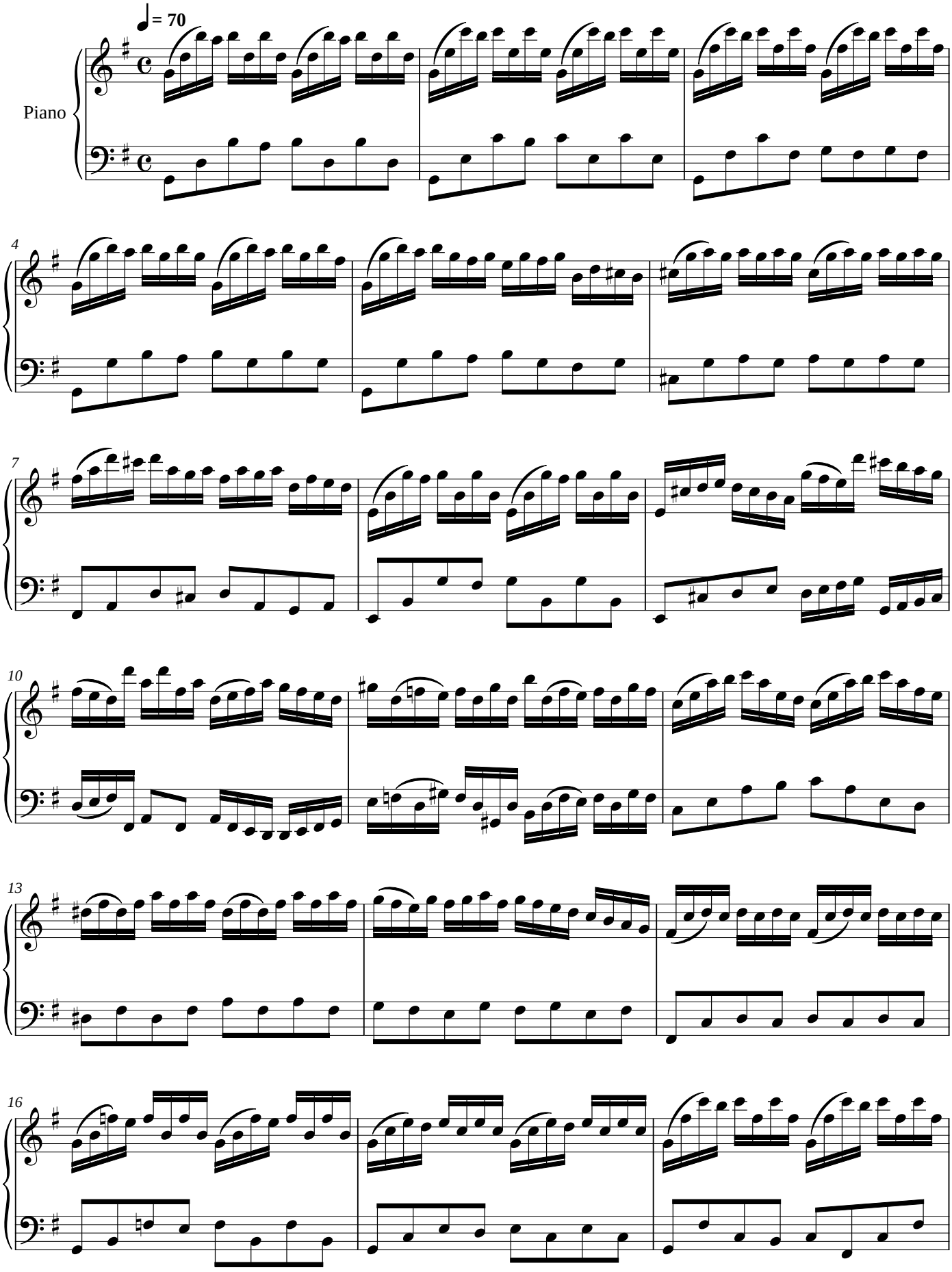


Noctave engraving and MusicXML: CC0 1.0 (https://creativecommons.org/publicdomain/zero/1.0/), like the MuseScore transcription they come from: no rights reserved.
Composition: Johann Sebastian Bach (1685–1750), public domain. Arrangement: Konstantina Chorianopoulou. Source: a MuseScore user transcription, from the PDMX dataset:
PDMX: A Large-Scale Public Domain MusicXML Dataset for Symbolic Music Processing, Phillip Long, Zachary Novack, Taylor Berg-Kirkpatrick, Julian McAuley, 2024
(https://arxiv.org/abs/2409.10831), https://zenodo.org/records/15571083, licence CC BY 4.0 (https://creativecommons.org/licenses/by/4.0/). Chosen, normalized and checked note by
note by Noctave: https://noctavepiano.com/bibliotheque-libre/bach-cello-suite-no-1-bwv-1007-prelude/

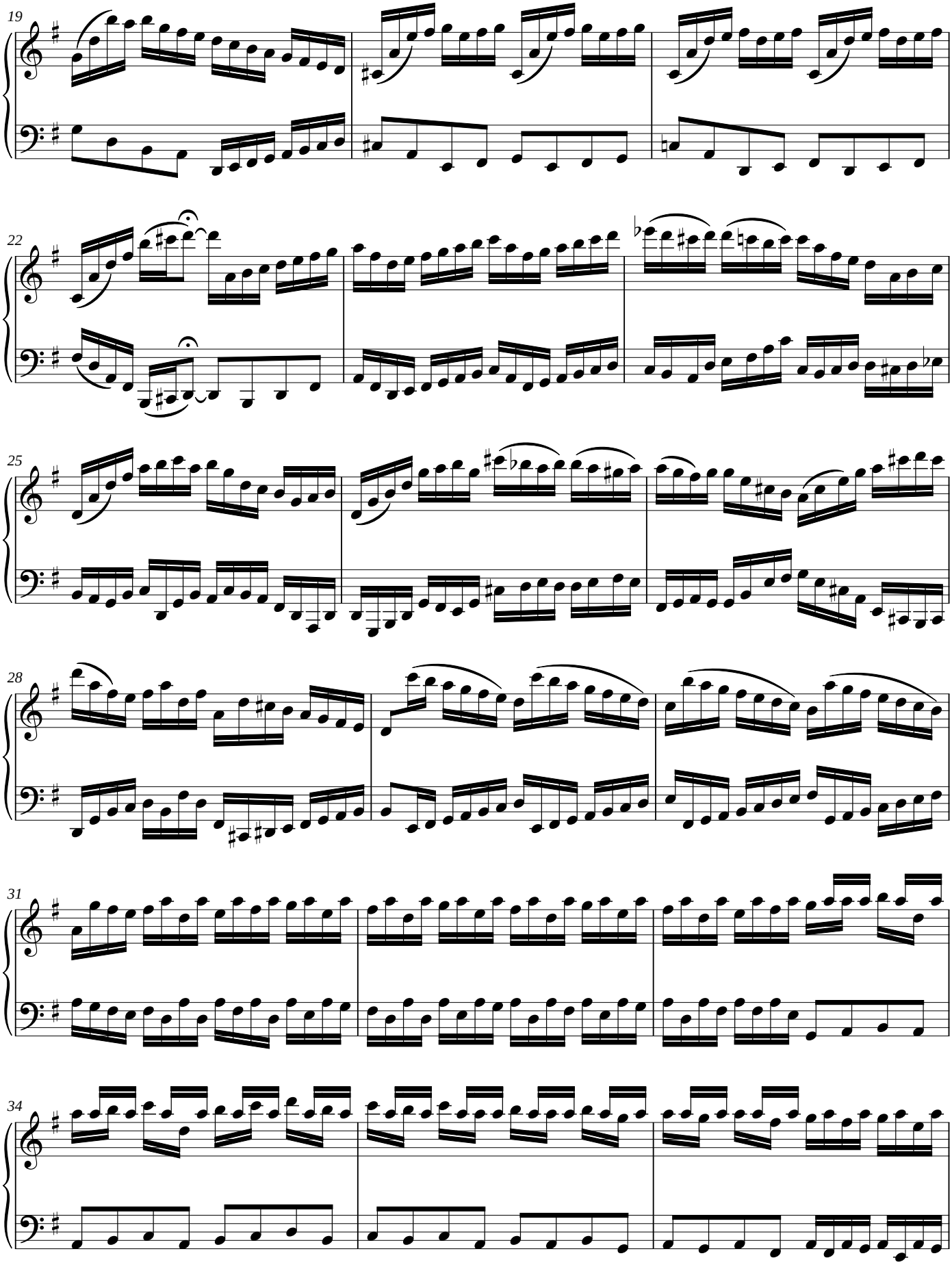


Noctave engraving and MusicXML: CC0 1.0 (https://creativecommons.org/publicdomain/zero/1.0/), like the MuseScore transcription they come from: no rights reserved.
https://noctavepiano.com/bibliotheque-libre/bach-cello-suite-no-1-bwv-1007-prelude/

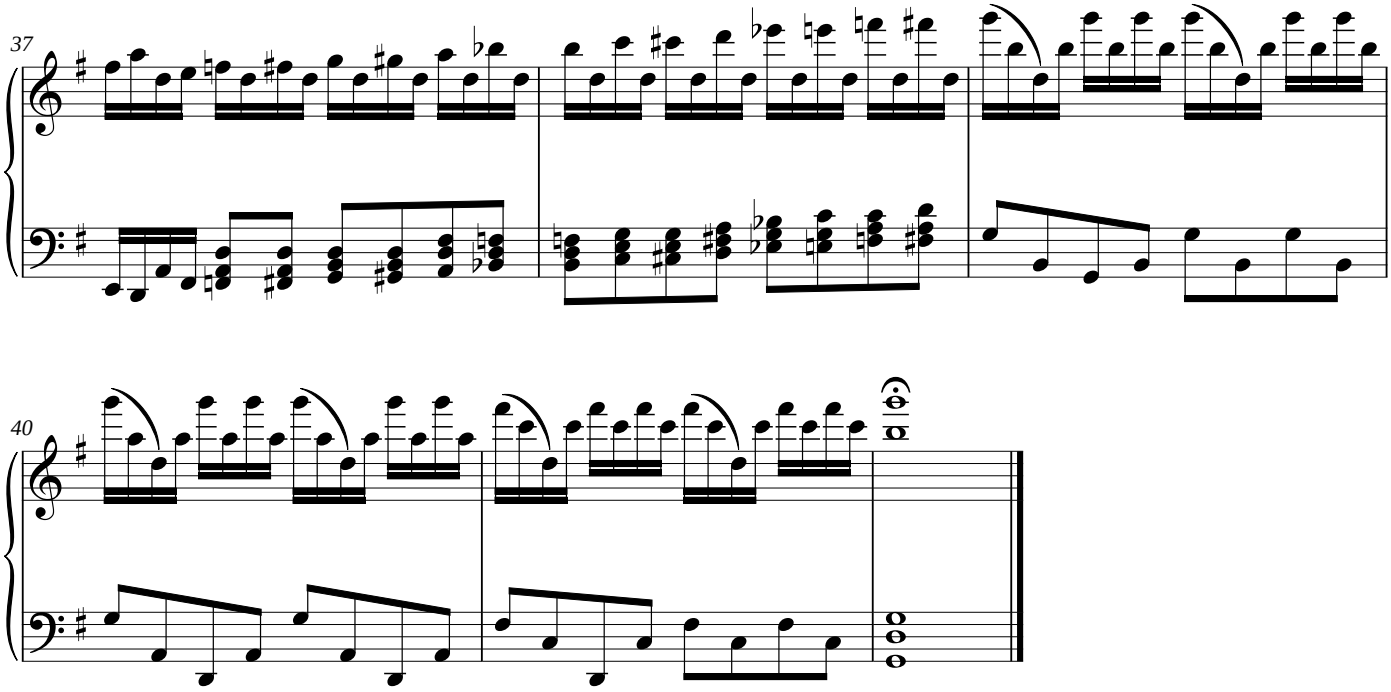


Noctave engraving and MusicXML: CC0 1.0 (https://creativecommons.org/publicdomain/zero/1.0/), like the MuseScore transcription they come from: no rights reserved.
https://noctavepiano.com/bibliotheque-libre/bach-cello-suite-no-1-bwv-1007-prelude/