Invention 1, BWV 772

Johann Sebastian Bach (1685–1750)

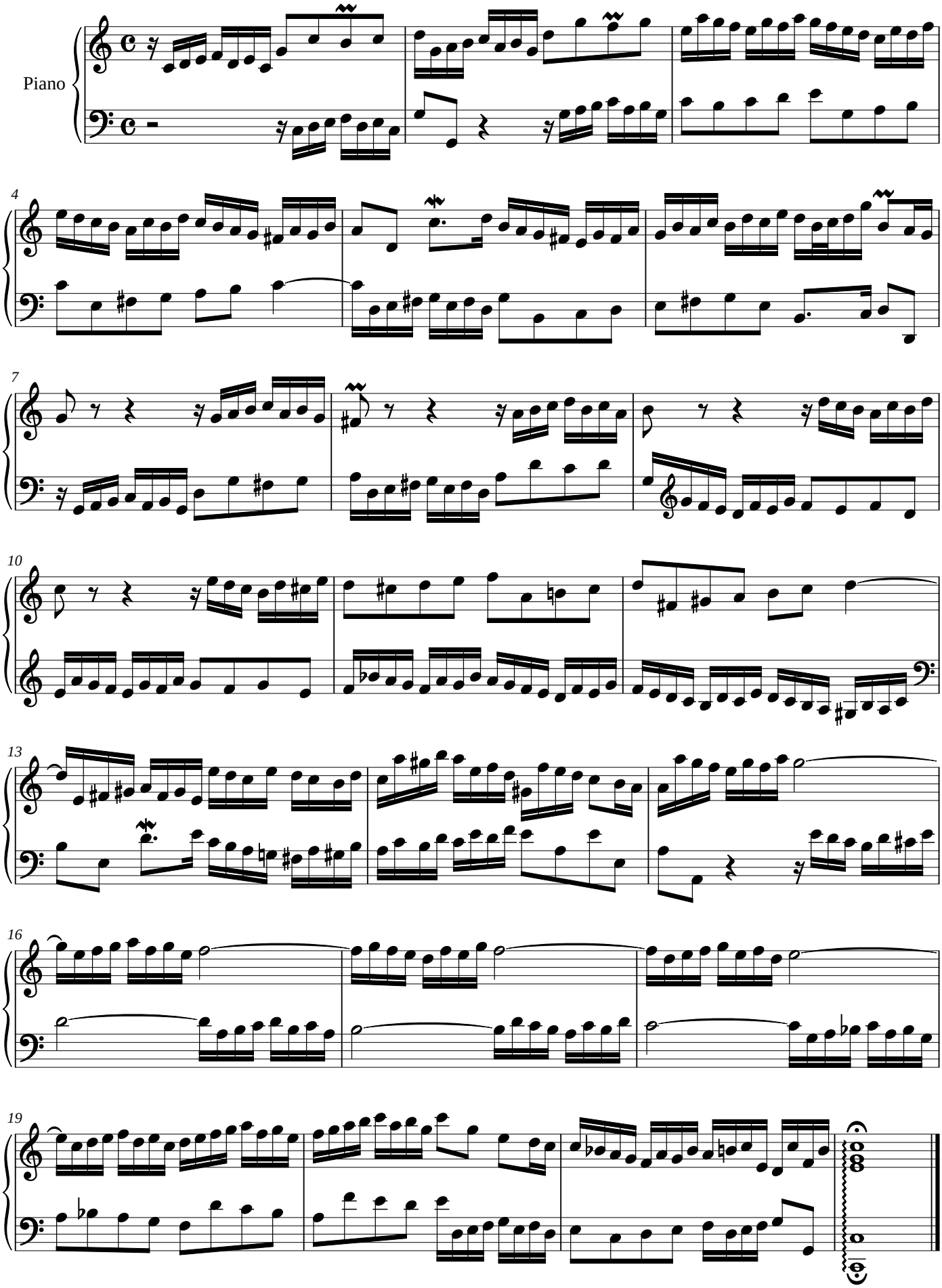

Noctave engraving and MusicXML: CC BY-SA 3.0 (https://creativecommons.org/licenses/by-sa/3.0/), the licence of the Mutopia Project source. Attribution: jeff covey / Mutopia Project (Mutopia-2008/06/15-40). Composition: Johann Sebastian Bach (1685–1750), public domain. Source: Mutopia Project Mutopia-2008/06/15-40, typeset by jeff covey after Bach-Gesellschaft, https://www.mutopiaproject.org/cgibin/piece-info.cgi?id=40. Converted from its LilyPond source and checked note by note by Noctave: https://noctavepiano.com/bibliotheque-libre/bach-invention-1-bwv-772/