Invention 15, BWV 786

Johann Sebastian Bach (1685–1750)

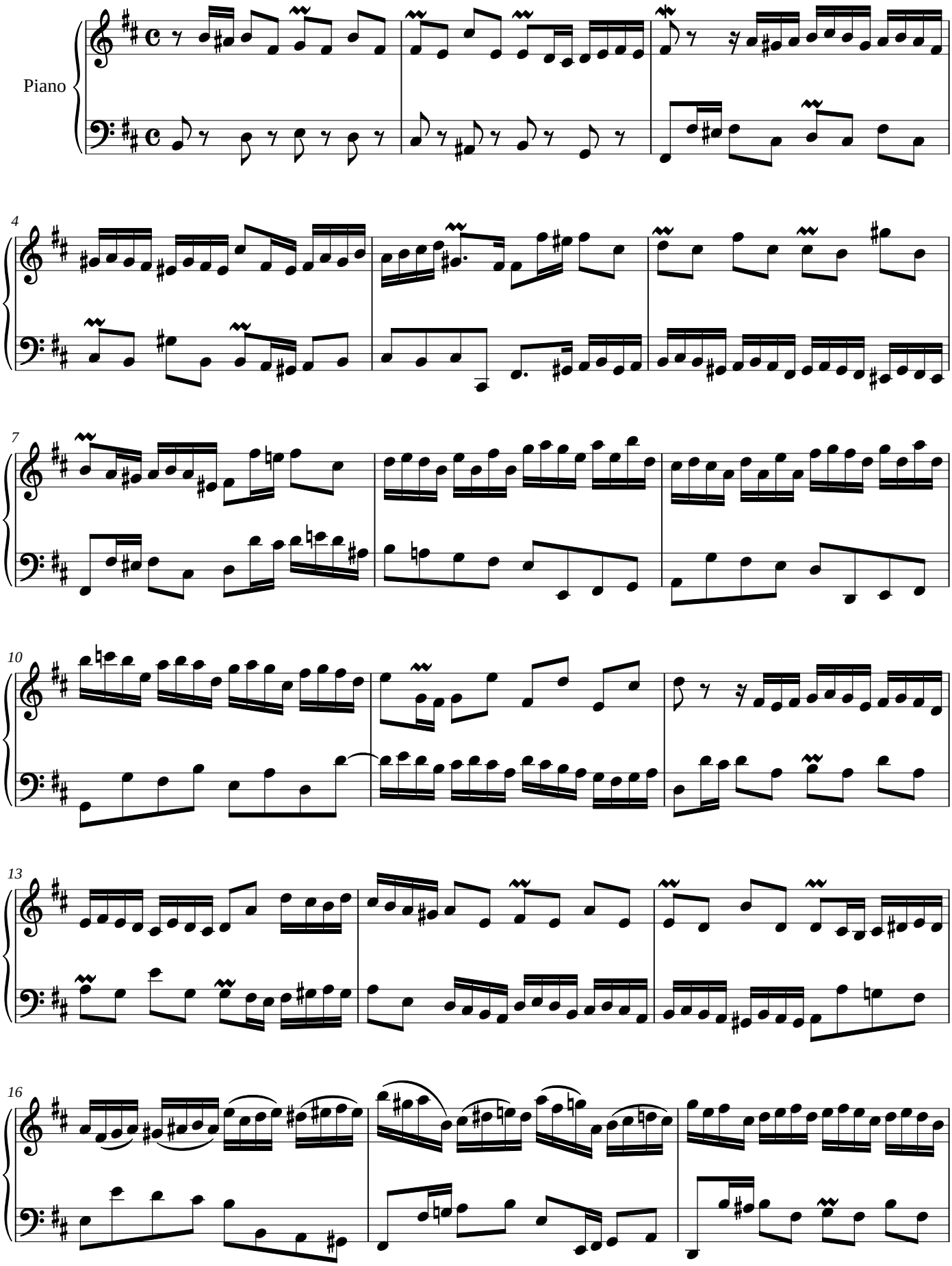

Noctave engraving and MusicXML: public domain, like the Mutopia Project source. Composition: Johann Sebastian Bach (1685–1750), public domain. Source: Mutopia Project Mutopia-2008/08/23-68, typeset by Allen Garvin after Bach-Gesellschaft, https://www.mutopiaproject.org/cgibin/piece-info.cgi?id=68. Converted from its LilyPond source and checked note by note by Noctave: https://noctavepiano.com/bibliotheque-libre/bach-invention-15-bwv-786/

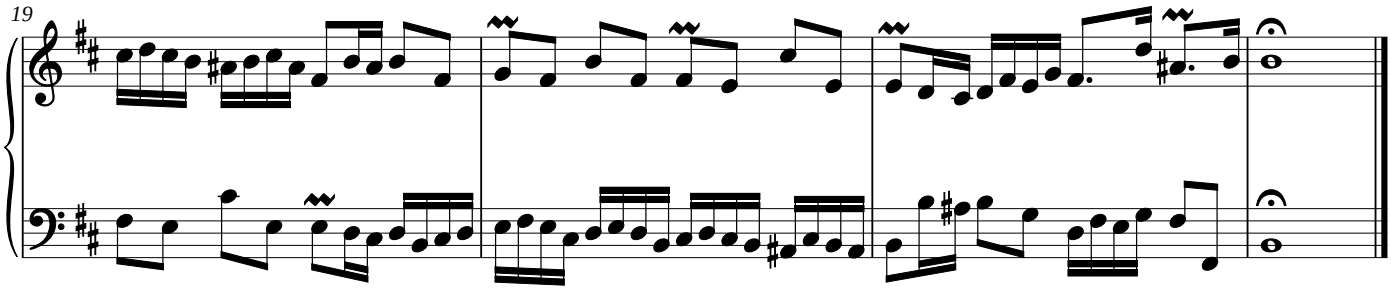
19