Musette, BWV Anh. 126

Johann Sebastian Bach (1685–1750)

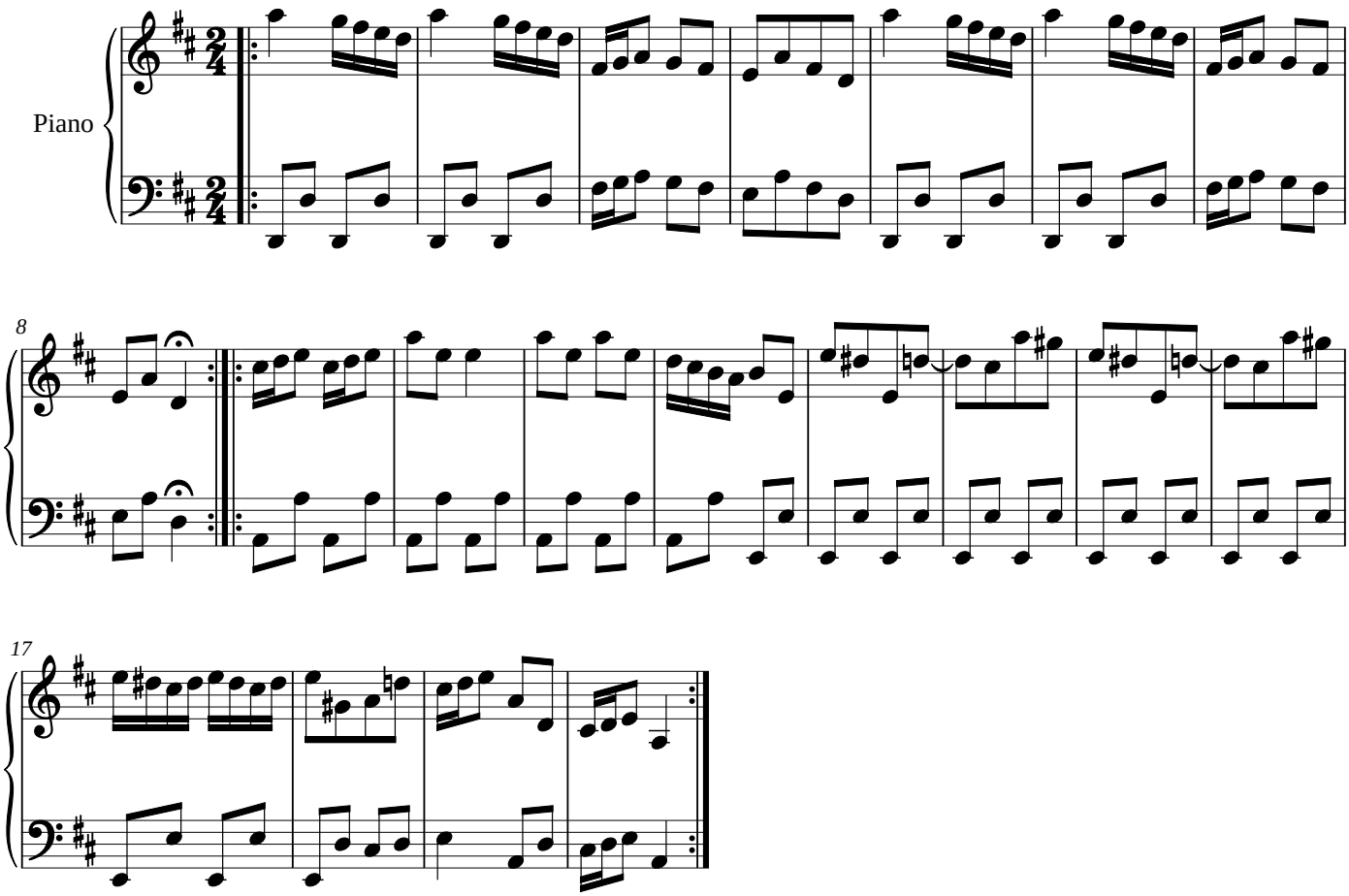

Noctave engraving and MusicXML: public domain, like the Mutopia Project source. Composition: Johann Sebastian Bach (1685–1750), public domain. Source: Mutopia Project Mutopia-2013/01/06-79, typeset by Allen Garvin after Bach-Gesellschaft, https://www.mutopiaproject.org/cgibin/piece-info.cgi?id=79. Converted from its LilyPond source and checked note by note by Noctave: https://noctavepiano.com/bibliotheque-libre/bach-musette-bwv-anh-126/