Sinfonia 5, BWV 791

Johann Sebastian Bach (1685–1750)

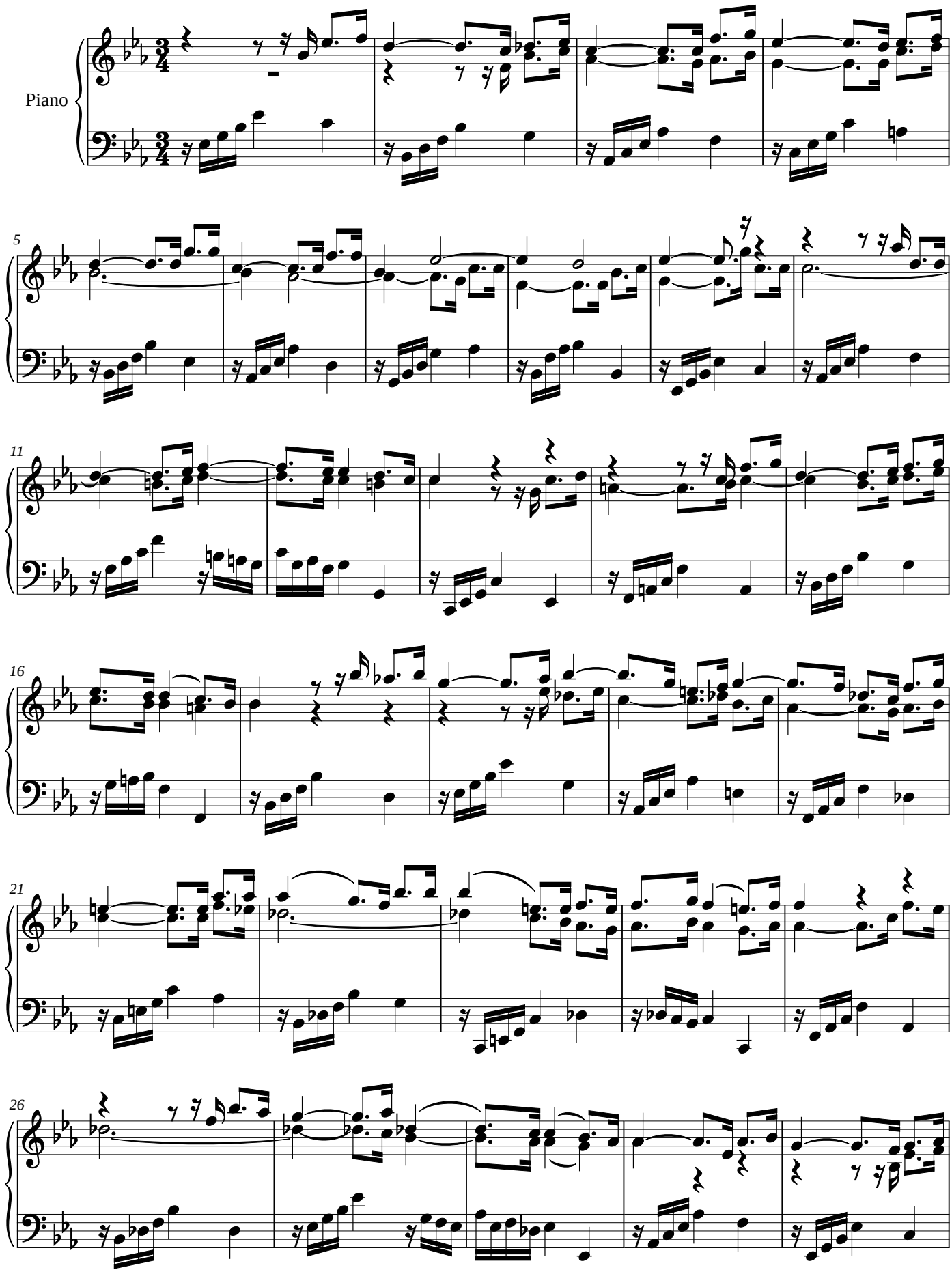

Noctave engraving and MusicXML: public domain, like the Mutopia Project source. Composition: Johann Sebastian Bach (1685–1750), public domain. Source: Mutopia Project Mutopia-2008/06/15-204, typeset by Olivier Vermersch, https://www.mutopiaproject.org/cgibin/piece-info.cgi?id=204. Converted from its LilyPond source and checked note by note by Noctave: https://noctavepiano.com/bibliotheque-libre/bach-sinfonia-5-bwv-791/

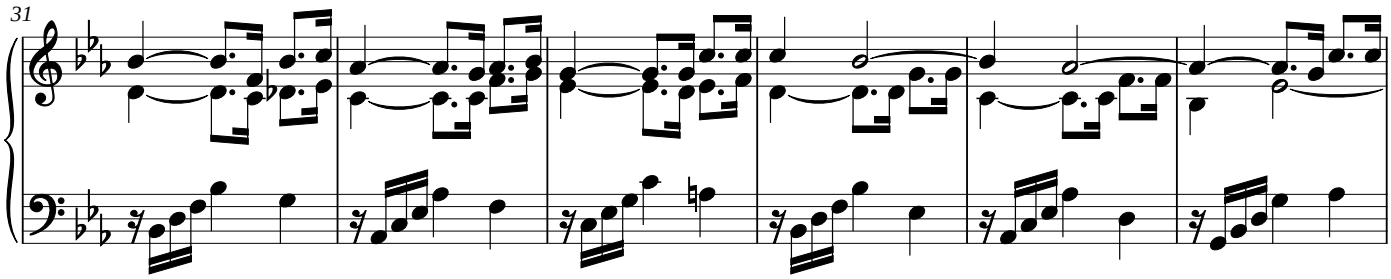
31

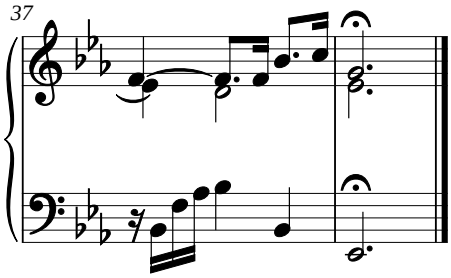
37