# Waltz No. 10, Op. 39

Johannes Brahms (1833–1897)

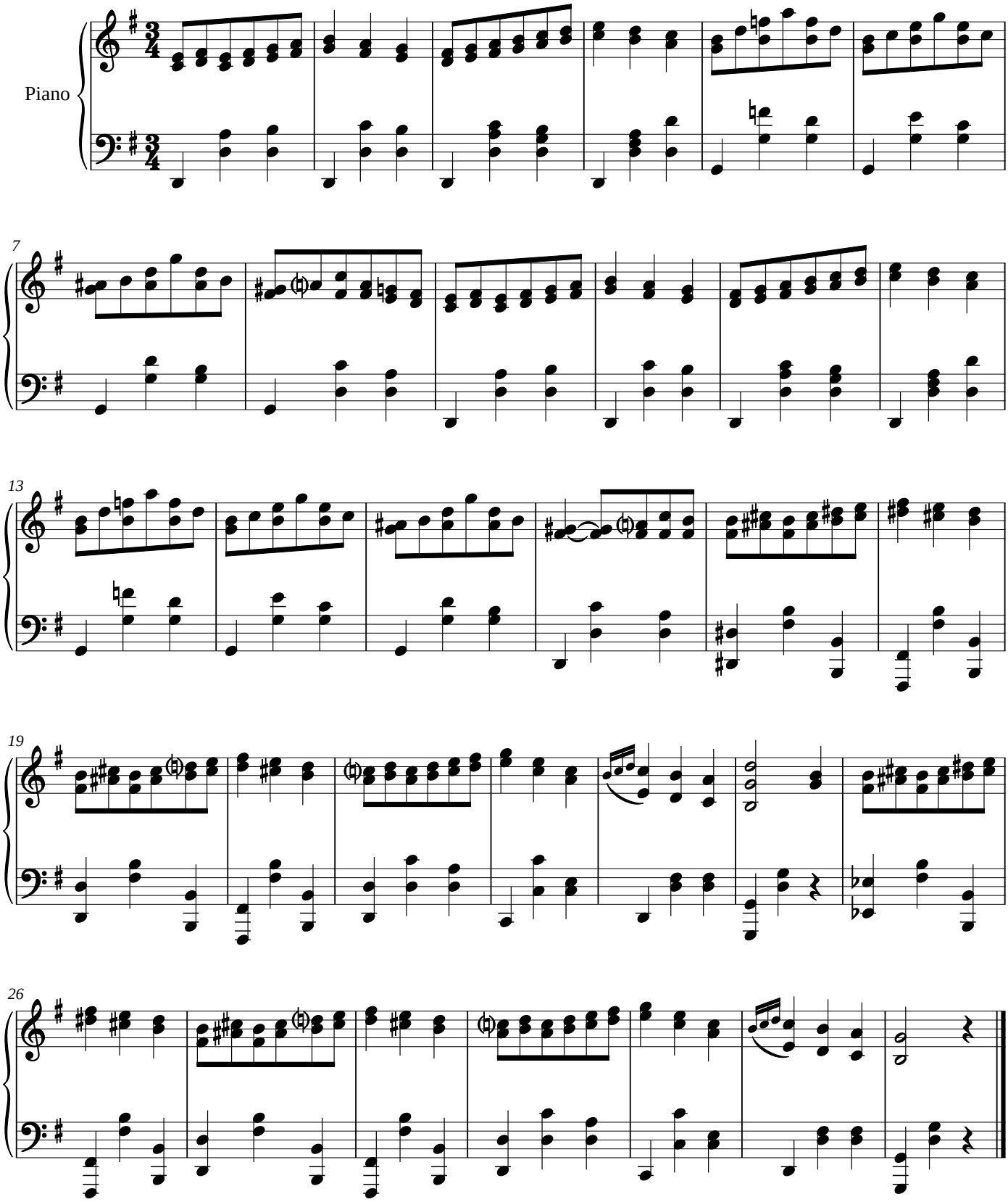


Noctave engraving and MusicXML: public domain, like the Mutopia Project source. Composition: Johannes Brahms (1833–1897), public domain. Source: Mutopia Project Mutopia-2017/01/22-2164, typeset by John Mamoun after Winterthur & Leipzig: J. Rieter-Biedermann c.1866, https://www.mutopiaproject.org/cgibin/piece-info.cgi?id=2164. Converted from its LilyPond source and checked note by note by Noctave: https://noctavepiano.com/bibliotheque-libre/brahms-waltz-no-10-op-39/