Waltz No. 15, Op. 39

Johannes Brahms (1833–1897)

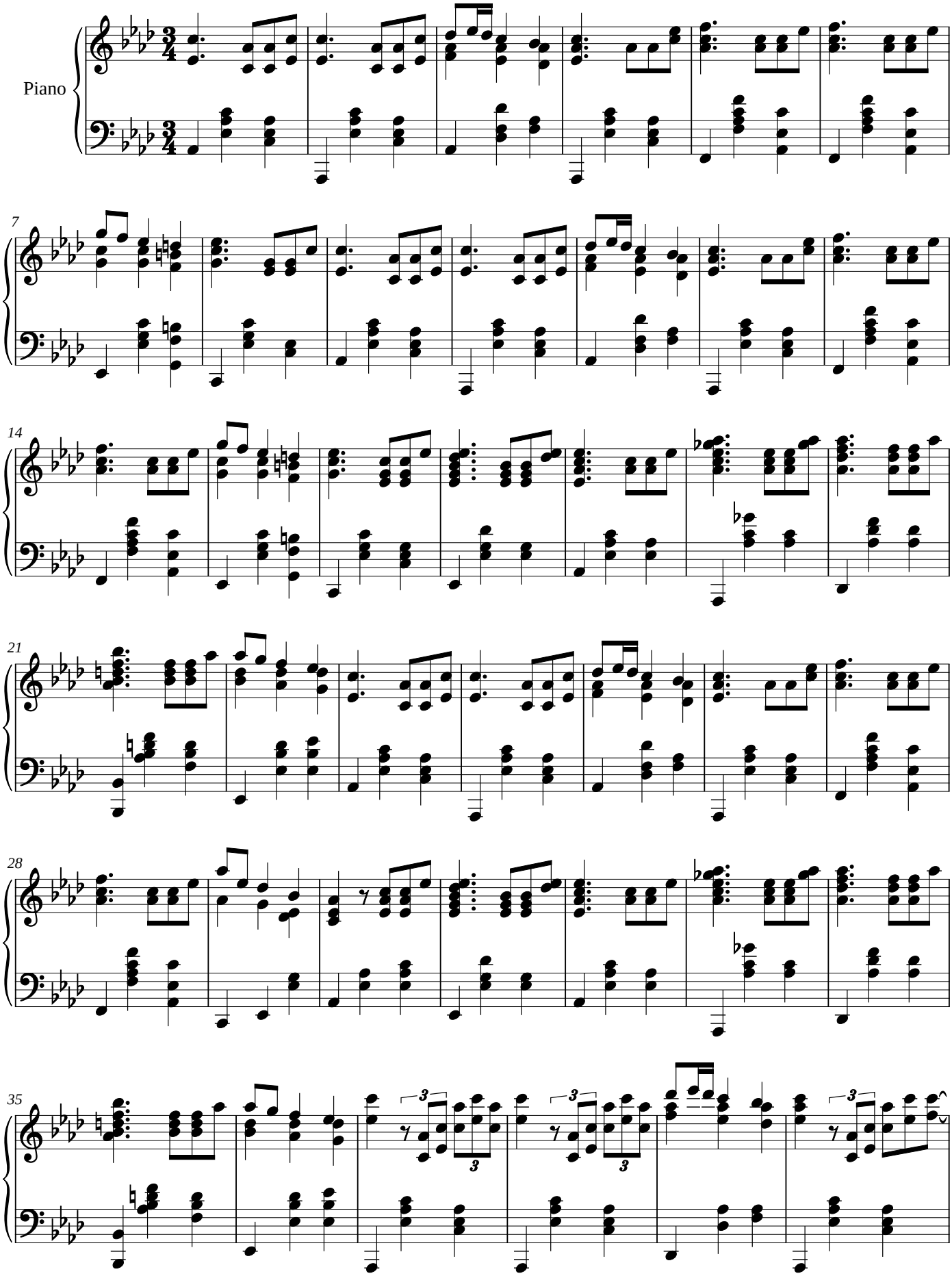

Noctave engraving and MusicXML: public domain, like the Mutopia Project source. Composition: Johannes Brahms (1833–1897), public domain. Source: Mutopia Project Mutopia-2006/07/30-794, typeset by Brian D. Rude after Ed. R. Joseffy, https://www.mutopiaproject.org/cgibin/piece-info.cgi?id=794. Converted from its LilyPond source and checked note by note by Noctave: https://noctavepiano.com/bibliotheque-libre/brahms-waltz-no-15-op-39/

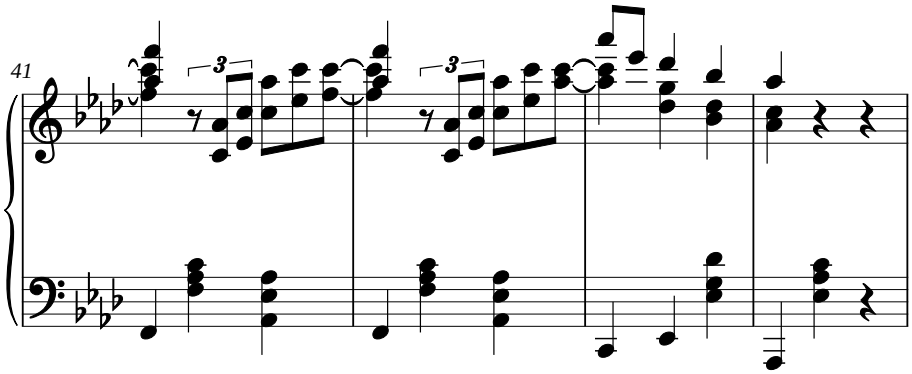
41
3
3