The School of Velocity, Op. 299 No. 7

Carl Czerny (1791–1857)

Updated Sep 15, 2014

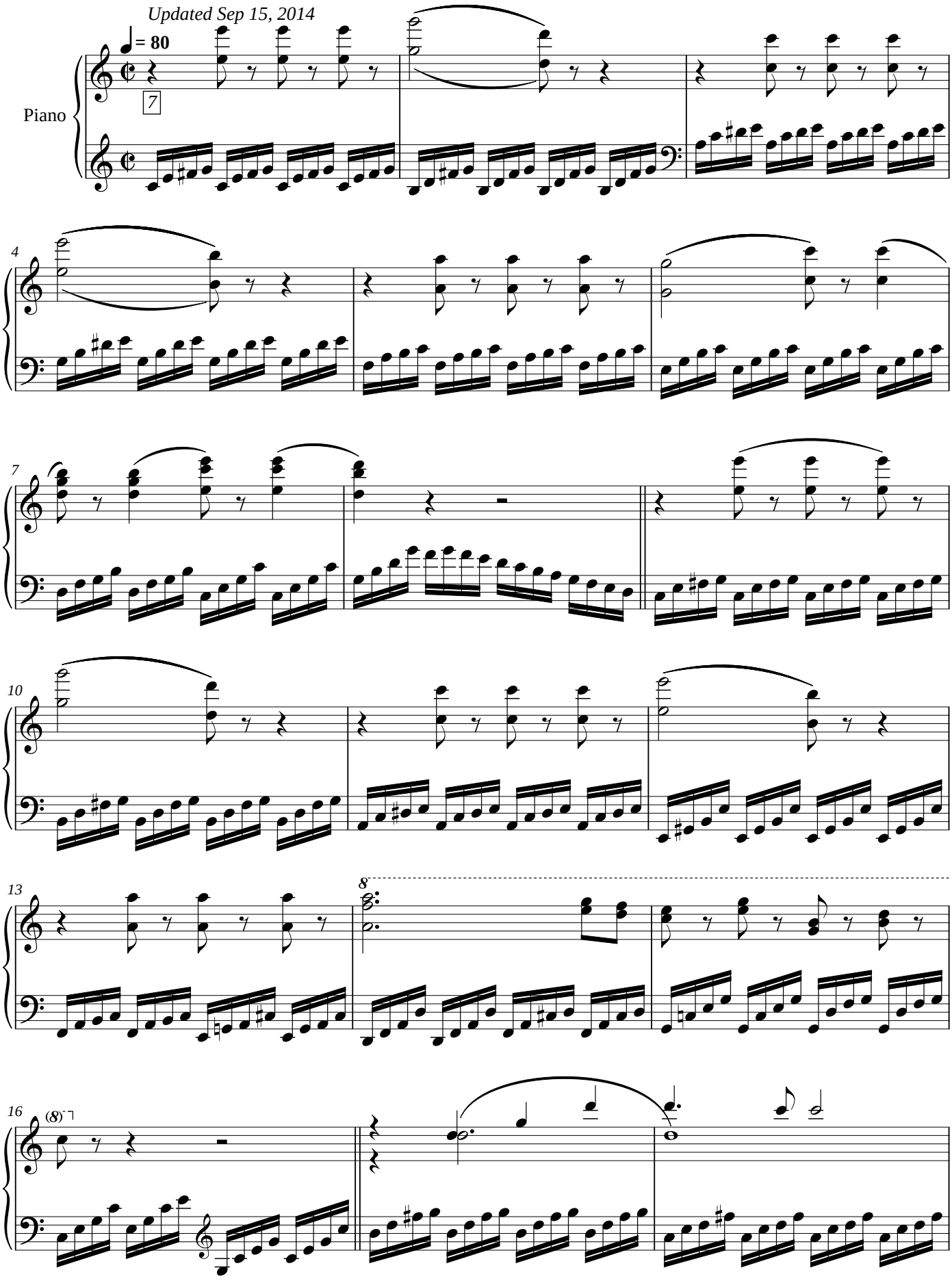

Noctave engraving and MusicXML: CC0 1.0 (https://creativecommons.org/publicdomain/zero/1.0/), like the MuseScore transcription they come from: no rights reserved.
Composition: Carl Czerny (1791–1857), public domain. Source: a MuseScore user transcription, from the PDMX dataset: PDMX: A Large-Scale Public Domain MusicXML Dataset for Symbolic Music Processing, Phillip Long, Zachary Novack, Taylor Berg-Kirkpatrick, Julian McAuley, 2024 (https://arxiv.org/abs/2409.10831), https://zenodo.org/records/15571083, licence CC BY 4.0 (https://creativecommons.org/licenses/by/4.0/). Chosen, normalized and checked note by note by Noctave: https://noctavepiano.com/bibliotheque-libre/czerny-the-school-of-velocity-op-299-no-7/

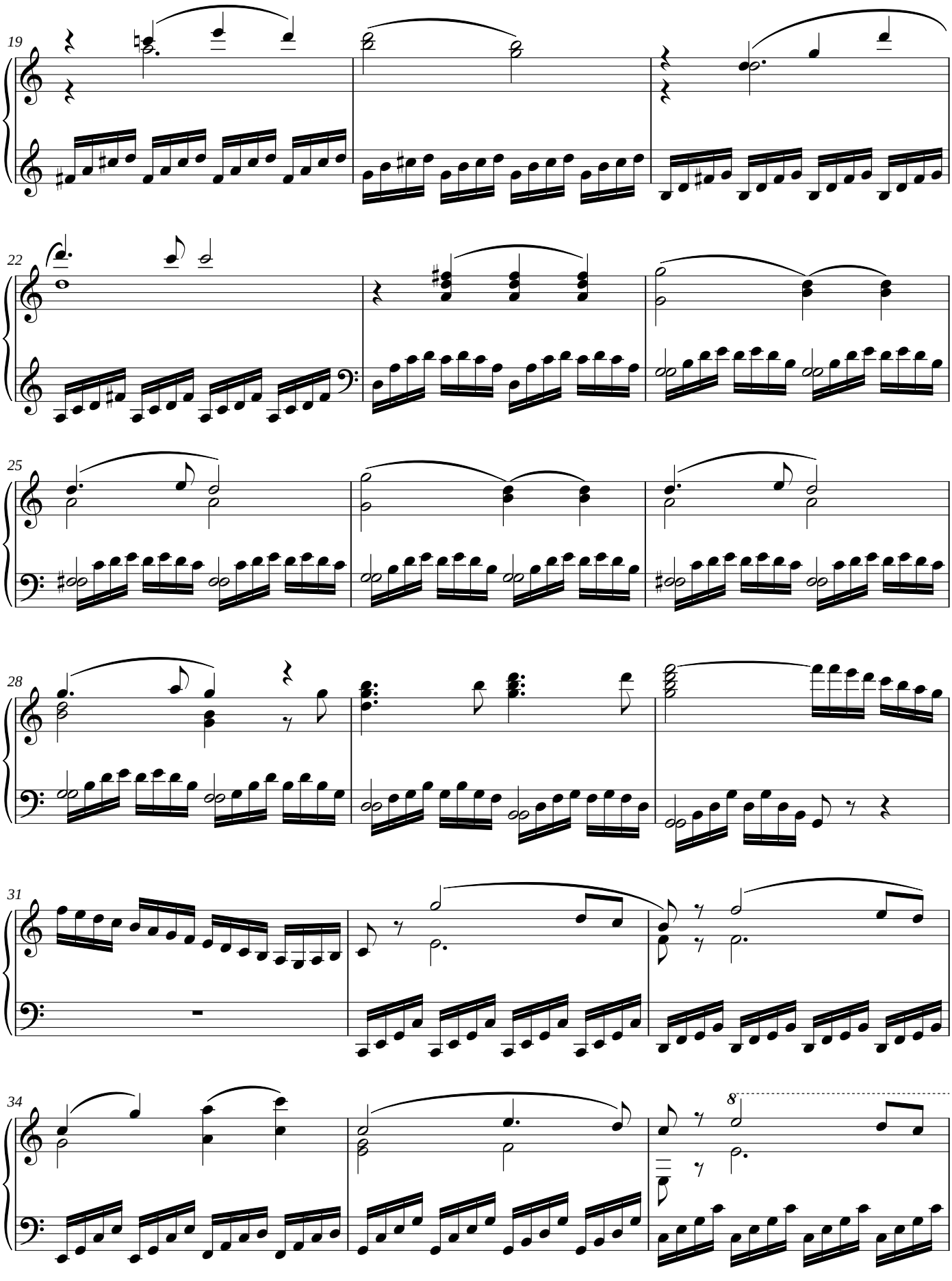

Noctave engraving and MusicXML: CC0 1.0 (https://creativecommons.org/publicdomain/zero/1.0/), like the MuseScore transcription they come from: no rights reserved.
https://noctavepiano.com/bibliotheque-libre/czerny-the-school-of-velocity-op-299-no-7/

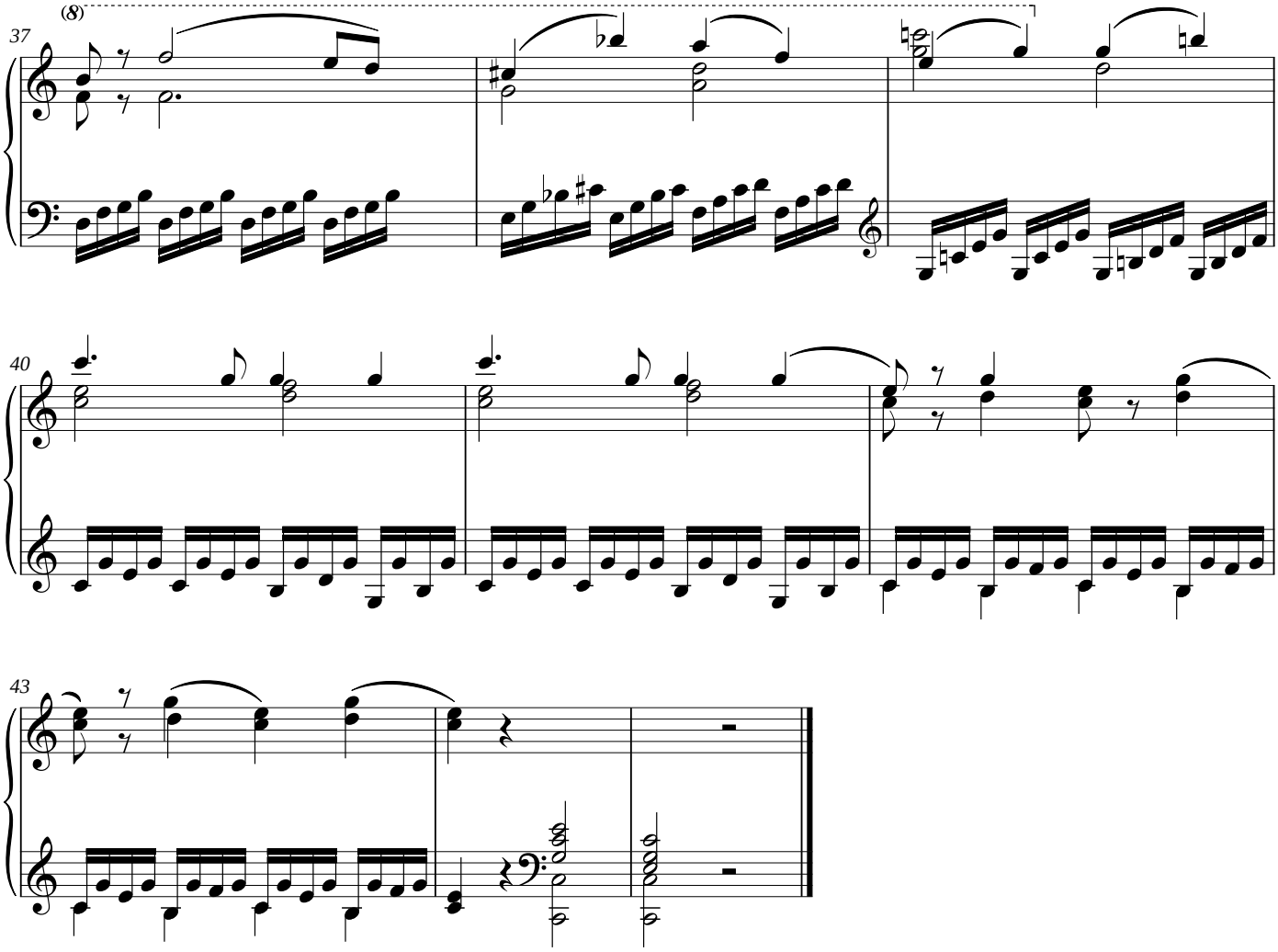

Noctave engraving and MusicXML: CC0 1.0 (https://creativecommons.org/publicdomain/zero/1.0/), like the MuseScore transcription they come from: no rights reserved.
https://noctavepiano.com/bibliotheque-libre/czerny-the-school-of-velocity-op-299-no-7/