Gavotte

George Frideric Handel (1685–1759)

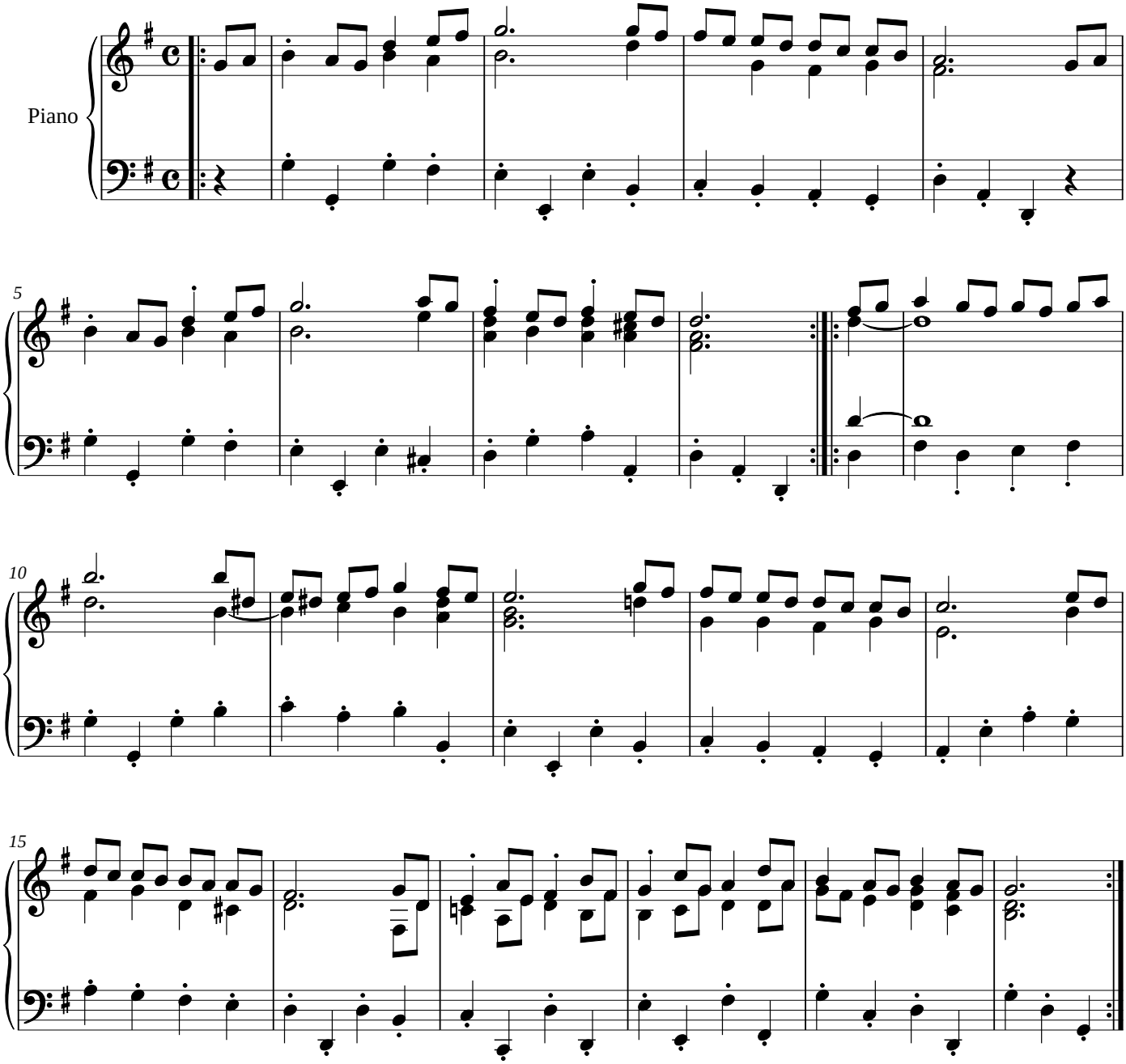

Noctave engraving and MusicXML: public domain, like the Mutopia Project source. Composition: George Frideric Handel (1685–1759), public domain. Source: Mutopia Project Mutopia-2013/02/21-151, typeset by Bas Wassink after Edition Schott 1930, https://www.mutopiaproject.org/cgibin/piece-info.cgi?id=151. Converted from its LilyPond source and checked note by note by Noctave: https://noctavepiano.com/bibliotheque-libre/handel-gavotte/