Sonatina in B-flat Major, HWV 585

George Frideric Handel (1685–1759)

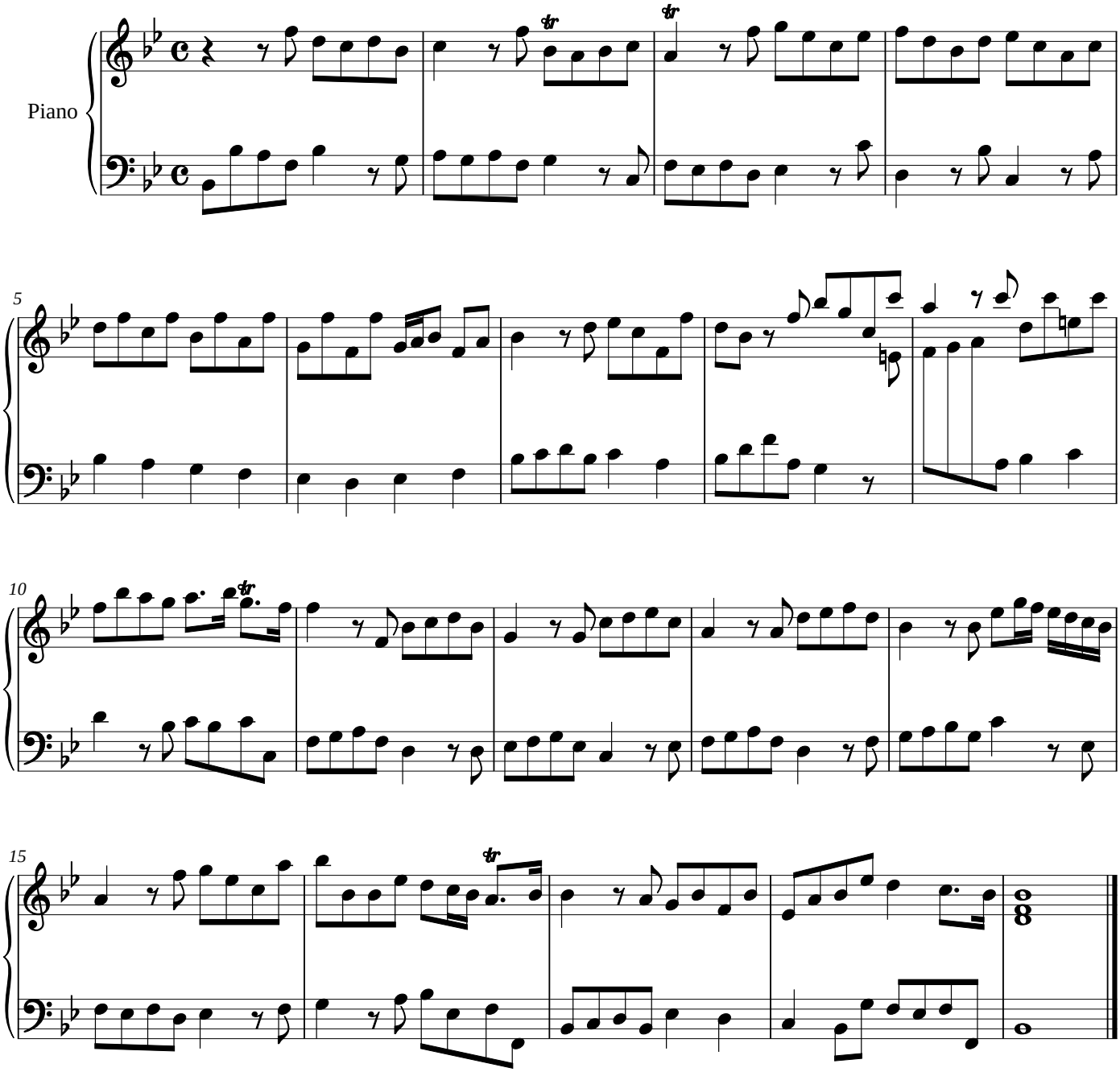

Noctave engraving and MusicXML: public domain, like the Mutopia Project source. Composition: George Frideric Handel (1685–1759), public domain. Source: Mutopia Project Mutopia-2013/03/22-98, typeset by David Maddock after Handel's Werke (1859), https://www.mutopiaproject.org/cgibin/piece-info.cgi?id=98. Converted from its LilyPond source and checked note by note by Noctave: https://noctavepiano.com/bibliotheque-libre/handel-sonatina-in-b-flat-major-hwv-585/