Fugue fragment Anh. 41 (375g)

Wolfgang Amadeus Mozart (1756–1791)

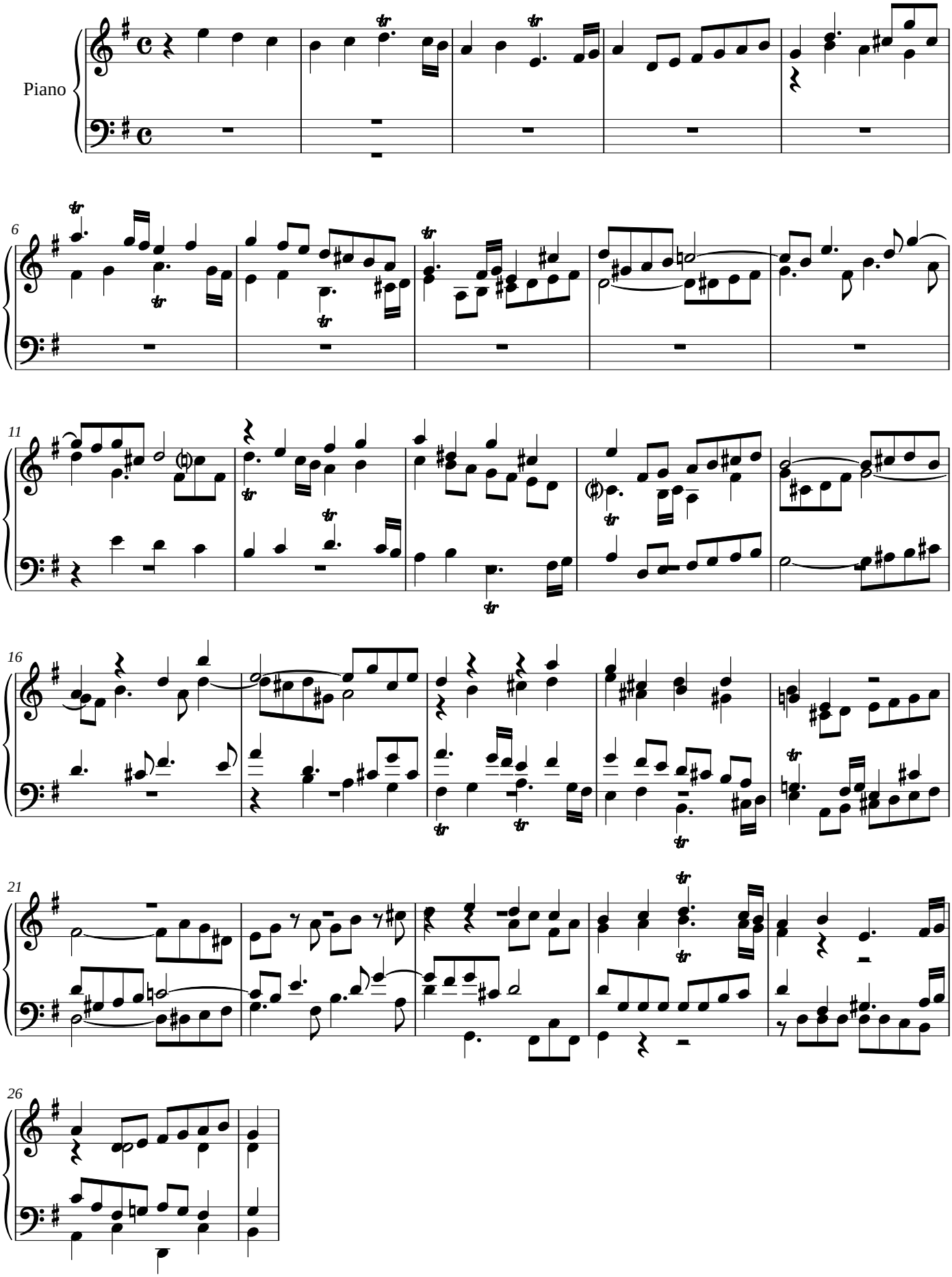

Noctave engraving and MusicXML: public domain, like the Mutopia Project source. Composition: Wolfgang Amadeus Mozart (1756–1791), public domain. Source: Mutopia Project Mutopia-2015/01/17-447, typeset by Maurizio Tomasi after Autograph, https://www.mutopiaproject.org/cgibin/piece-info.cgi?id=447. Converted from its LilyPond source and checked note by note by Noctave: https://noctavepiano.com/bibliotheque-libre/mozart-fugue-fragment-anh-41-375g/