Gigue in G Major, KV 574

Wolfgang Amadeus Mozart (1756–1791)

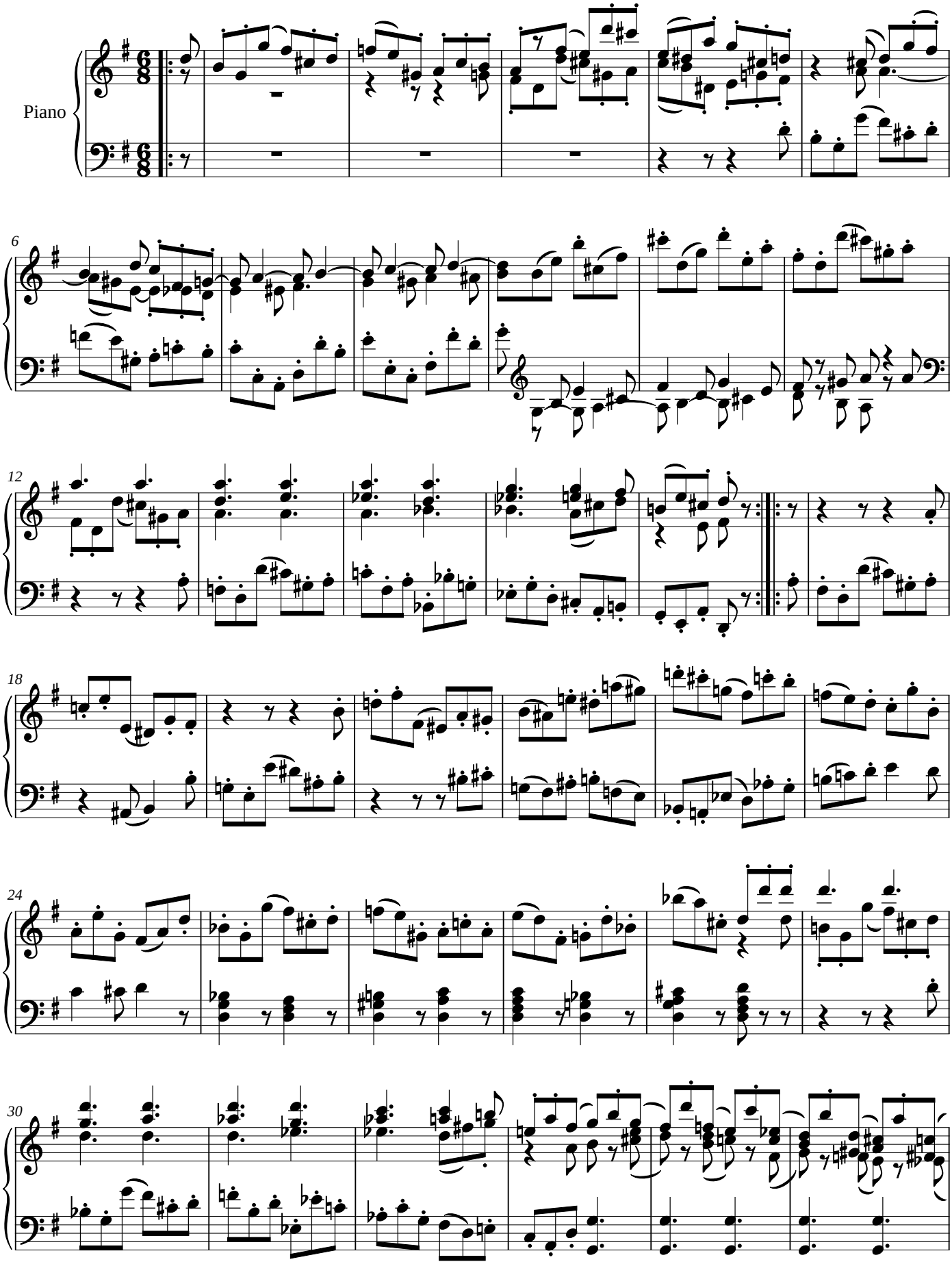

Noctave engraving and MusicXML: public domain, like the Mutopia Project source. Composition: Wolfgang Amadeus Mozart (1756–1791), public domain. Source: Mutopia Project Mutopia-2013/02/21-239, typeset by Maurizio Tomasi after Breitkopf und Härtel edition (1880s), https://www.mutopiaproject.org/cgibin/piece-info.cgi?id=239. Converted from its LilyPond source and checked note by note by Noctave: https://noctavepiano.com/bibliotheque-libre/mozart-gigue-in-g-major-kv-574/

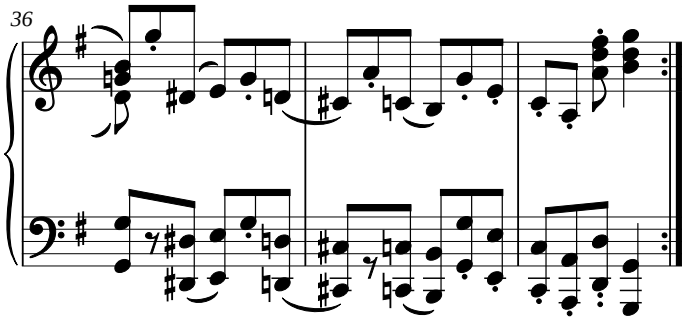
36