The Countess of Farnham's Waltz

Spagnoletti

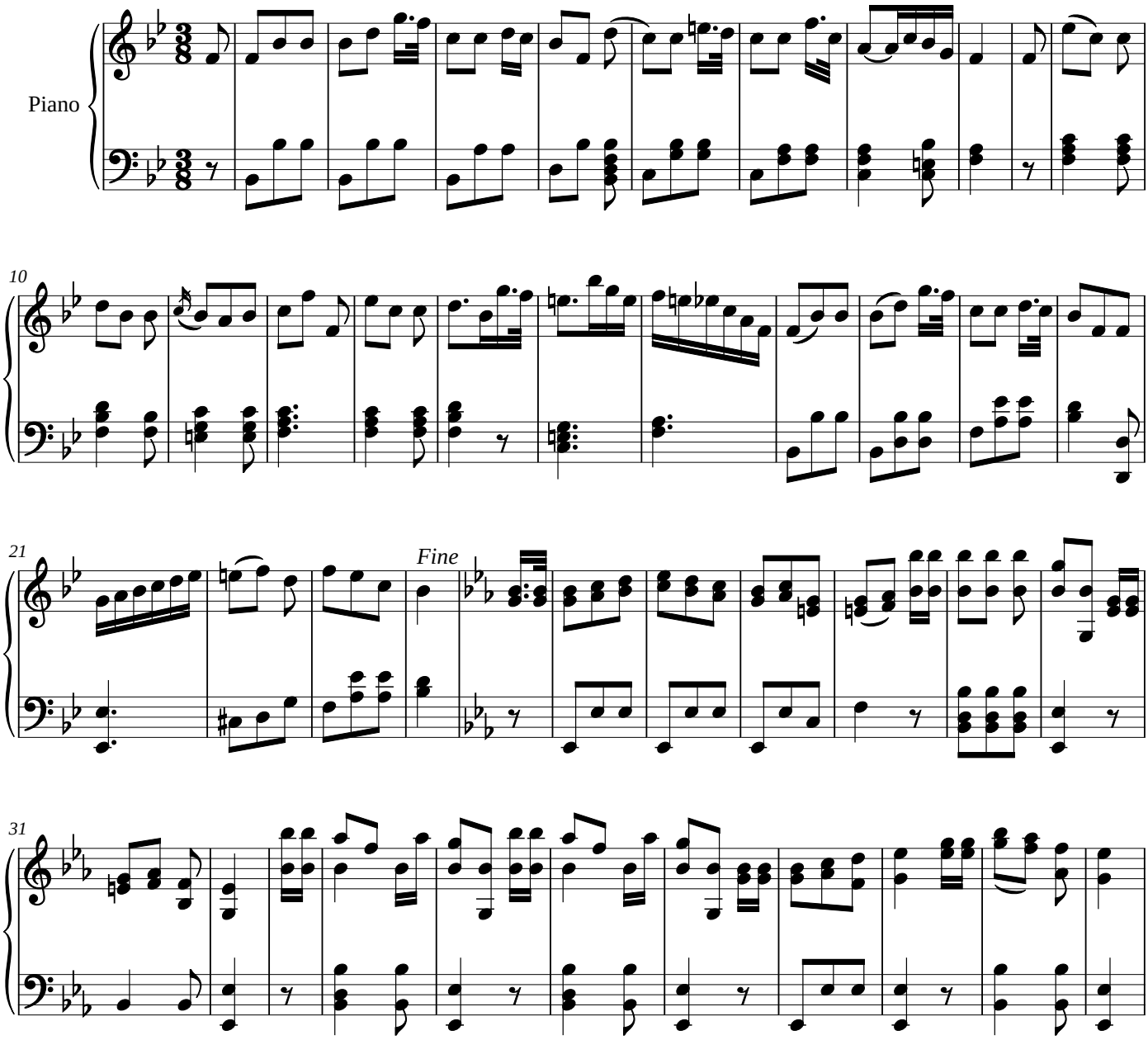

Noctave engraving and MusicXML: public domain, like the Mutopia Project source. Composition: Spagnoletti, under the licence above, as published by the Mutopia Project. Source: Mutopia Project Mutopia-2006/02/25-682, typeset by Martin Usher after Original Sheet Music, https://www.mutopiaproject.org/cgibin/piece-info.cgi?id=682. Converted from its LilyPond source and checked note by note by Noctave: https://noctavepiano.com/bibliotheque-libre/spagnoletti-the-countess-of-farnham-s-waltz/