Traditioner af Swenska Folk-Dansar, 3rd part, nr 9

Traditional

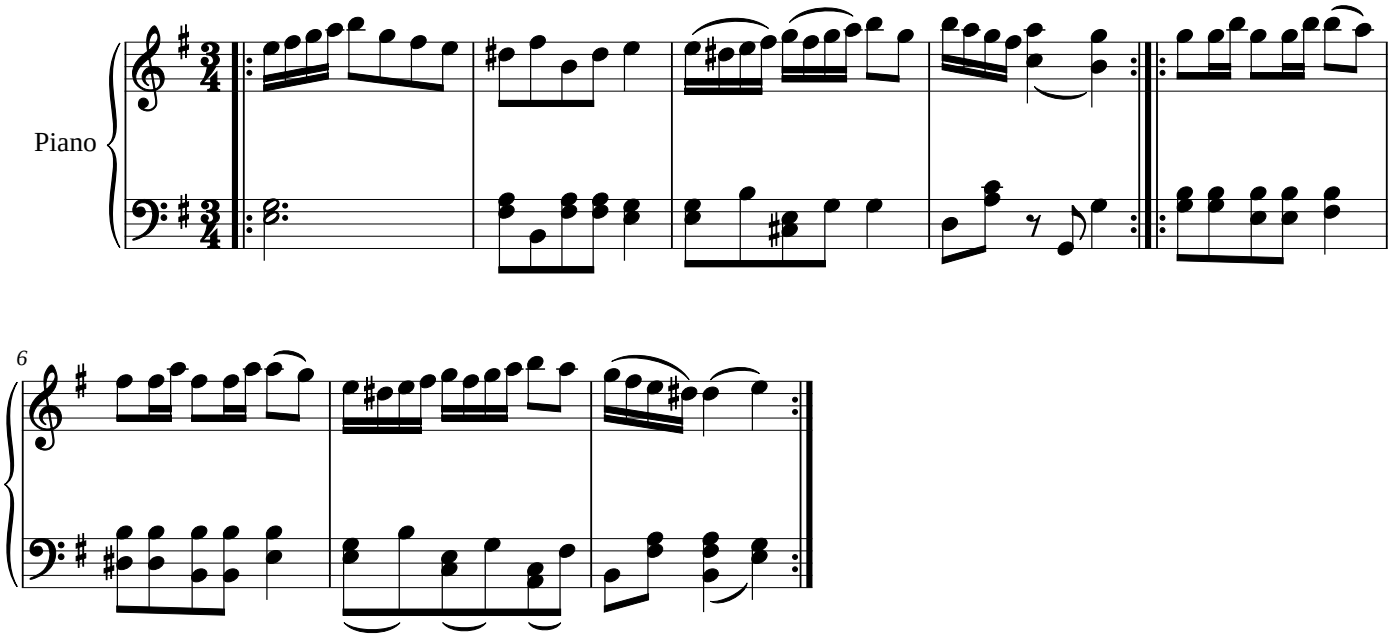

Noctave engraving and MusicXML: CC BY 2.5 (https://creativecommons.org/licenses/by/2.5/), the licence of the Mutopia Project source. Attribution: Erik Sjölund / Mutopia Project (Mutopia-2006/12/01-882). Composition: Traditional, public domain. Source: Mutopia Project Mutopia-2006/12/01-882, typeset by Erik Sjölund after Traditioner af Swenska Folk-Dansar, 3rd part, 1815, https://www.mutopiaproject.org/cgibin/piece-info.cgi?id=882. Converted from its LilyPond source and checked note by note by Noctave: https://noctavepiano.com/bibliotheque-libre/traditional-traditioner-af-swenska-folk-dansar-3rd-part-nr-9/